Build Pharmacy Technician Skills with Realistic Practice

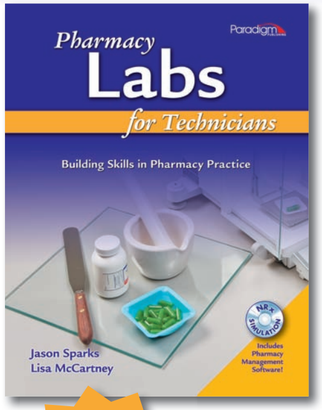

New!

Features

- Clear, step-by-step instructions help students comprehend detailed lab procedures and skills for both retail and hospital settings
- 32 labs teach administrative and clinical procedures such as using pharmacy reference texts, filling prescriptions, compounding medications, and preparing sterile intravenous products
- Essential background and context with each lab reinforces learning by helping students understand the reasons for protocols
- CD packaged with text offers realistic practice using a simulation of the NRx pharmacy management software by QS/1 – the most widely used product on the market
- Full-color photographs and illustrations demonstrate steps and equipment

Pharmacy Labs for Technicians is aligned to the ASHP standards!

Step-by-step instructions with photographs and illustrations

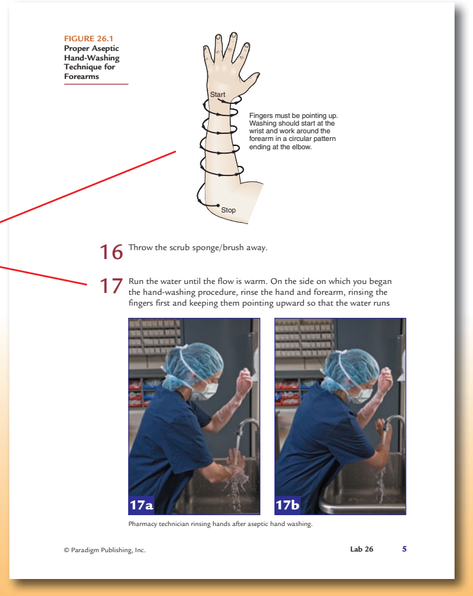

FIGURE 26.1
Proper Aseptic Hand-Washing Technique for Forearms

Start
Fingers must be pointing up. Washing should start at the wrist and work around the forearm in a circular pattern ending at the elbow.
Stop

16 Throw the scrub sponge/brush away.

17 Run the water until the flow is warm. On the side on which you began the hand-washing procedure, rinse the hand and forearm, rinsing the fingers first and keeping them pointing upward so that the water runs

17a 17b

Pharmacy technician rinsing hands after aseptic hand washing.

© Paradigm Publishing, Inc. Lab 26 5

Pharmacy Management Software Simulation

- Included FREE with each text
- Works like the real software
- PC and Mac compliant
- Easy to install: load and go!
- Automatically scores student's performance for accuracy

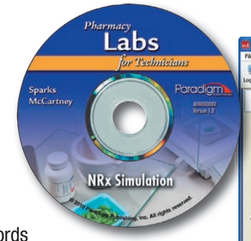

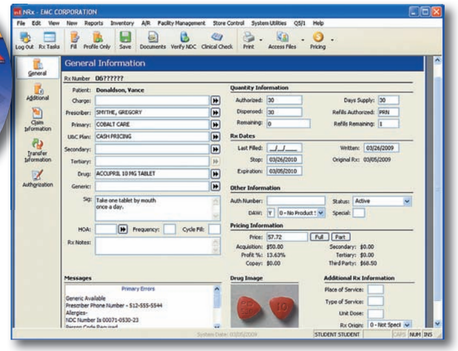

Manage prescriptions

Students learn how to:

- Create and maintain patient records
- Process insurance claims
- Manage prescriptions

Demo the software simulation now at
www.emcp.net/PharmLabsdemo

Table of Contents

Unit 1: Drug References
- Lab 1: Using *Drug Facts and Comparisons*
- Lab 2: Using the *United States Pharmacopoeia Drug Information*
- Lab 3: Using the *Red Book*

Unit 2: Community Pharmacy Practice
- Lab 4: Reviewing a Patient Profile
- Lab 5: Reviewing a Prescription Form
- Lab 6: Reviewing a Filled Prescription
- Lab 7: Entering Patient Data
- Lab 8: Processing a Prescription
- Lab 9: Processing a Refill
- Lab 10: Obtaining Refill Authorization
- Lab 11: Processing Third-Party Claims
- Lab 12: Verifying Cash Pricing
- Lab 13: Producing a Daily Audit Log

Unit 3: Institutional Pharmacy Practice
- Lab 14: Filling a Twenty-Four Hour Medication Cart
- Lab 15: Filling and Checking Floor Stock
- Lab 16: Filling and Recording Narcotic Floor Stock
- Lab 17: Preparing Oral Syringes
- Lab 18: Charging and Refilling a Crash Cart
- Lab 19: Filling an Automated Drug Storage and Dispensing System

Unit 4: Non-Sterile Compounding
- Lab 20: Reconstituting Powders
- Lab 21: Filling Capsules
- Lab 22: Creating Suspensions from Tablets
- Lab 23: Creating Suspensions from Capsules
- Lab 24: Preparing Creams, Ointments, Gels, and Pastes
- Lab 25: Making Lozenges

Unit 5: Aseptic Technique
- Lab 26: Aseptic Hand Washing
- Lab 27: Garbing According to USP 797 Standards
- Lab 28: Hood Cleaning
- Lab 29: Preparing Large-Volume Parenteral Solutions
- Lab 30: Preparing Small-Volume Parenteral Solutions
- Lab 31: Preparing Sterile Powder Drug Vials
- Lab 32: Using Ampules

Glossary

Index

Instructor Support

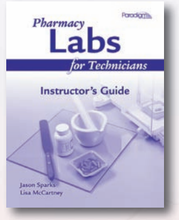

- Instructor's Guide—complete resources for each lab, including teaching hints and objectives, time estimates, worksheet answer keys, procedure checklists, and lab review answers
- Internet Resource Center—student and instructor resources at **www.ParadigmCollege.com**

WWP205931

Yes! I want to request a review copy of *Pharmacy Labs for Technicians* (978-0-76383-486-9).

Course Name: _____ Decision Date: _____ Number of Students: _____

Textbook Currently Using: _____ Publisher: _____

Name: _____ Title: _____

School Name: _____

School Address: _____

City: _____ State: _____ Zip Code: _____

School Phone: ( ) _____

Email: _____

Paradigm PUBLISHING

*Paradigm Publishing will never share, sell, or rent personal information. Information submitted is used for purposes of contacting you or sending you emails based on your request for information.

Paradigm PUBLISHING

Request your review copy today! Visit www.ParadigmCollege.com or call 800-535-6865!

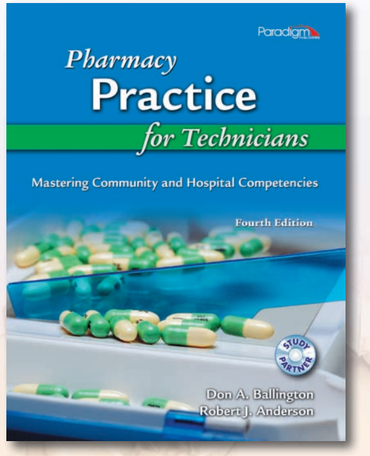

Use with our *4th Edition Pharmacy Practice for Technicians* textbook or another book!

BUSINESS REPLY MAIL
FIRST-CLASS MAIL PERMIT NO 8327 SAINT PAUL MN
POSTAGE WILL BE PAID BY ADDRESSEE

PARADIGM PUBLISHING
875 MONTREAL WAY
ST. PAUL, MN 55102-9834

NO POSTAGE NECESSARY IF MAILED IN THE UNITED STATES

Pharmacy Labs for Technicians

Meet the Author Team

Jason Sparks, MEd, CPhT

- Named Outstanding Pharmacy Technician of the Year by the Texas Pharmacy Association in 2007 and elected to its Board of Directors
- Certified instructor in aseptic technique
- Co-author or contributing author of articles in *Journal of Developmental Education* (2008) and *Rx-perts* magazine (2007), and item writer and reviewer for the PTNC Exam since 2006

Lisa McCartney, AAS, CPhT

- Associate professor at Austin Community College, Austin, Texas
- Certified pharmacy technician with more than 25 years of experience
- Certified instructor in aseptic technique and sterile product preparation since 1997

Build Pharmacy Technician Skills with Realistic Practice

Call: 800-535-6865 Email: educate@emcp.com
Fax: 800-328-4564 Web site: www.ParadigmCollege.com

WWP205931

Paradigm PUBLISHING
875 Montreal Way
St. Paul, MN 55102

PRSRT STD
U.S. POSTAGE
PAID
St. Paul, MN
Permit No. 8903

NEW from Paradigm Publishing!

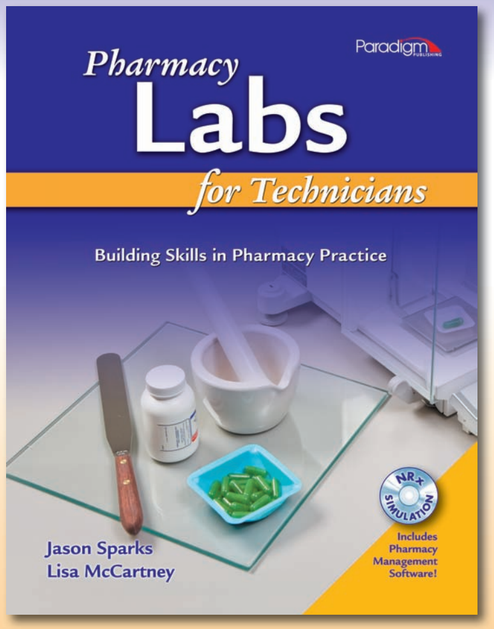

©2010

Build Pharmacy Technician Skills with Realistic Practice

Paradigm PUBLISHING